

Elevation

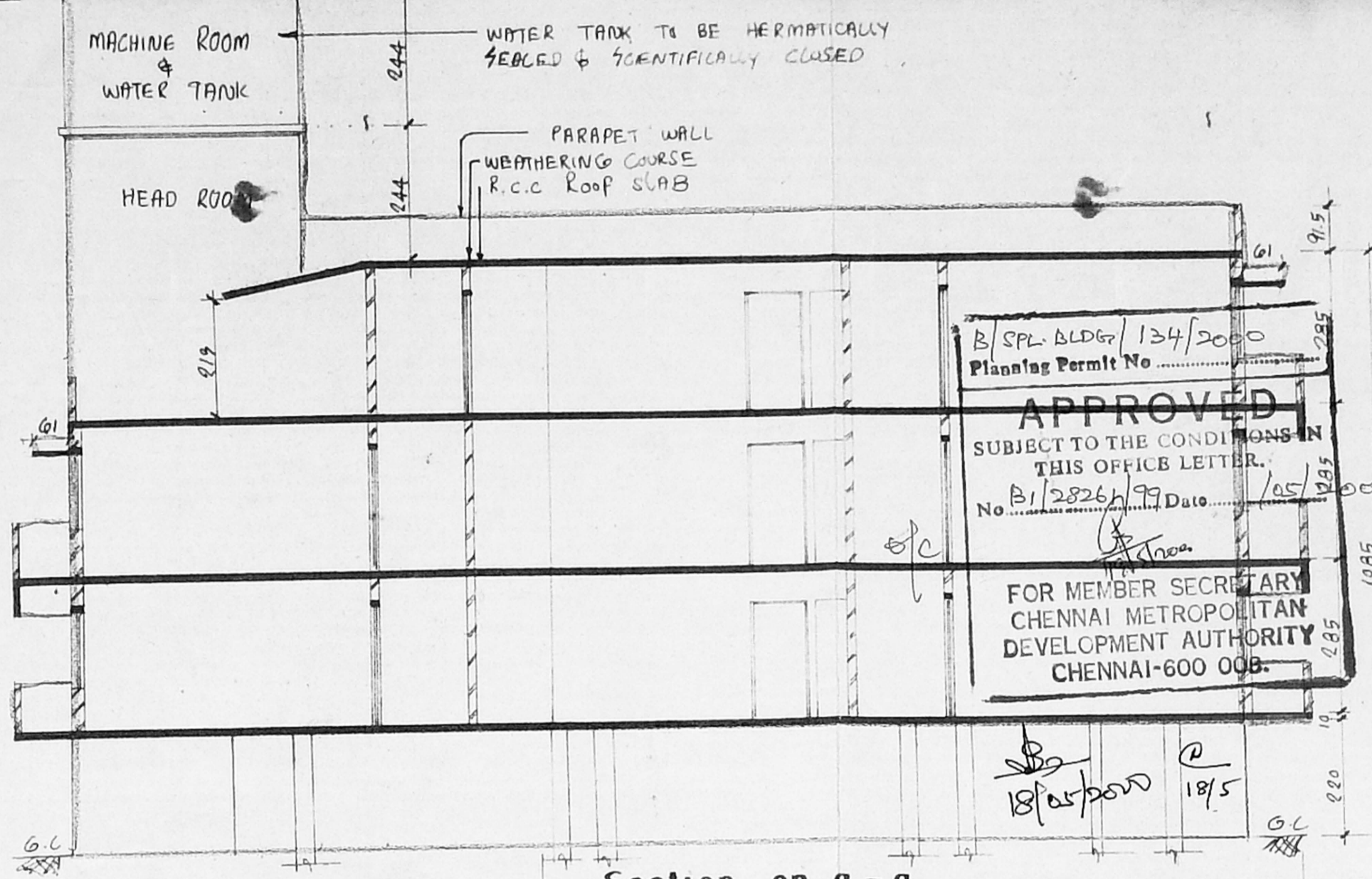

Section on a-a

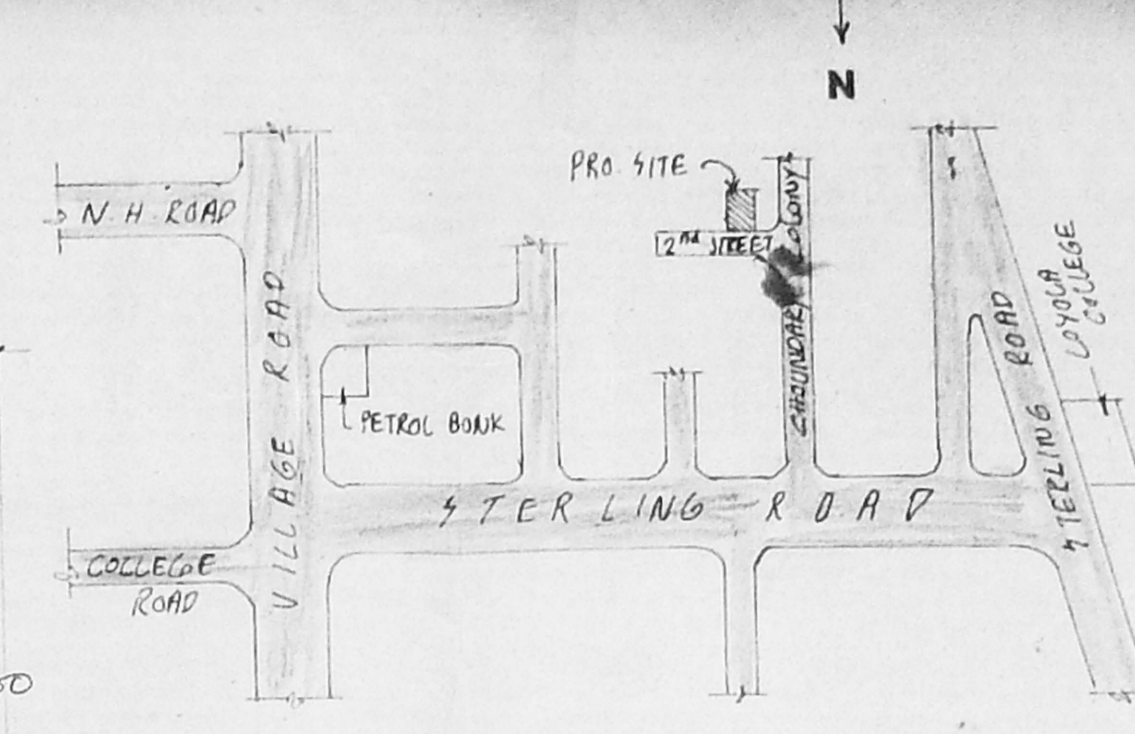

Key Plan

(NOT TO SCALE)

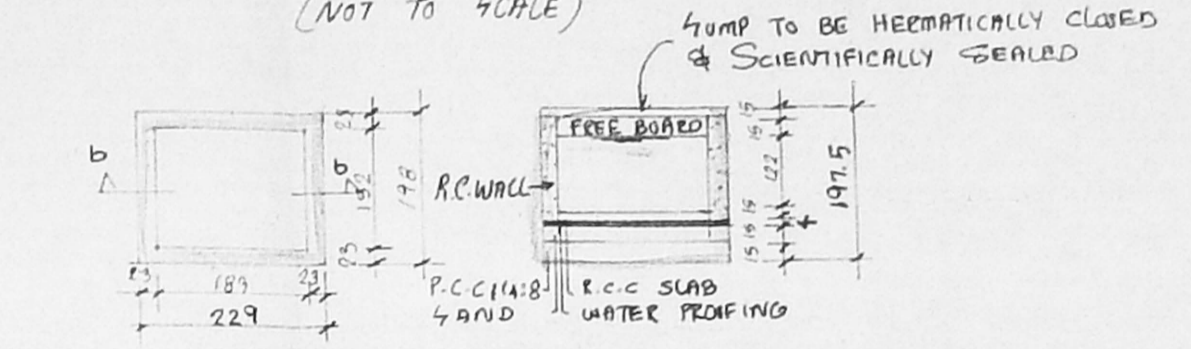

Details of Sump

Details of Pebbles Bed

Foundation Details

12-3-2000

Revised Plan
Dt: 12.3.2000

FORMED GROUND LEVEL
G.L.
R.C. COLUMN
PEDESTAL
P.C.C 1:4:8
SAND
300 x 300

Joinery Schedule		
FD	FRENCH DOOR	244 x 219
D	DOOR	100 x 219
DI	"	91.5 x 219
DR	"	76 x 219
W	WINDOW	244 x 137
WI	"	189 x 137
WE	"	122 x 137
V	VENTILATOR	91.5 x 61
JW	JOLLY WORK	91.5 WIDE

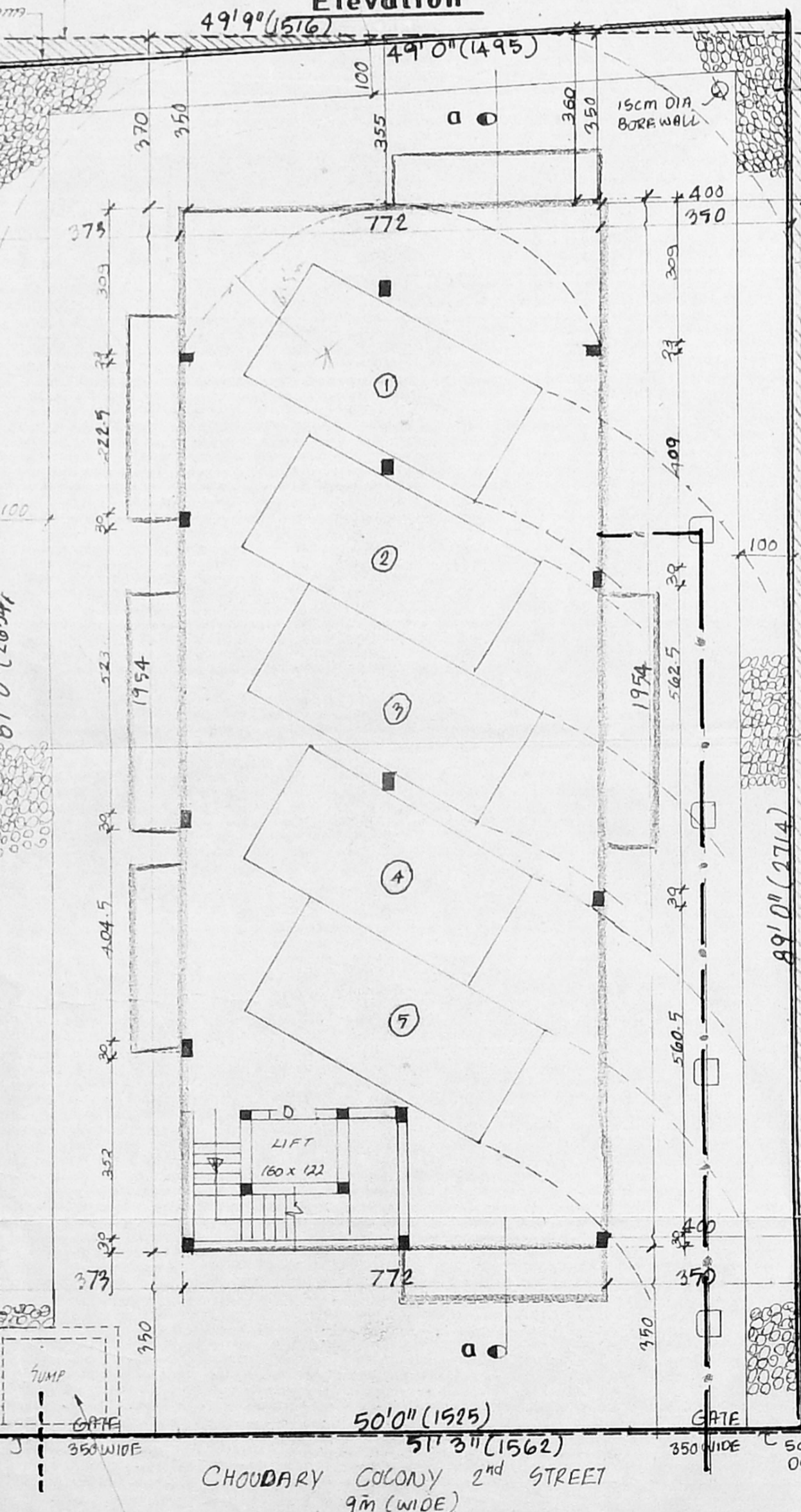

Site/Still Parking Floor Plan

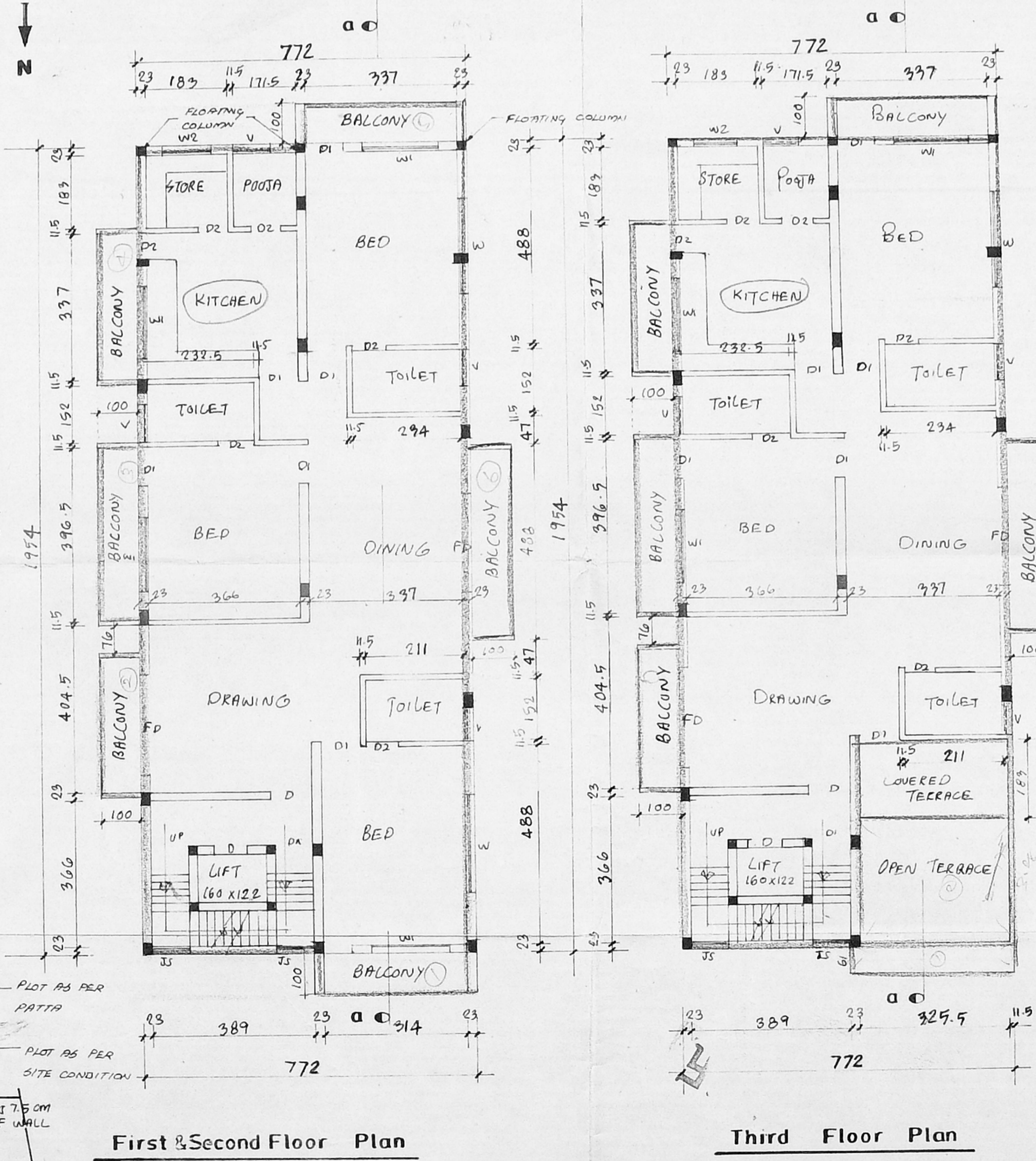

First & Second Floor Plan

Third Floor Plan

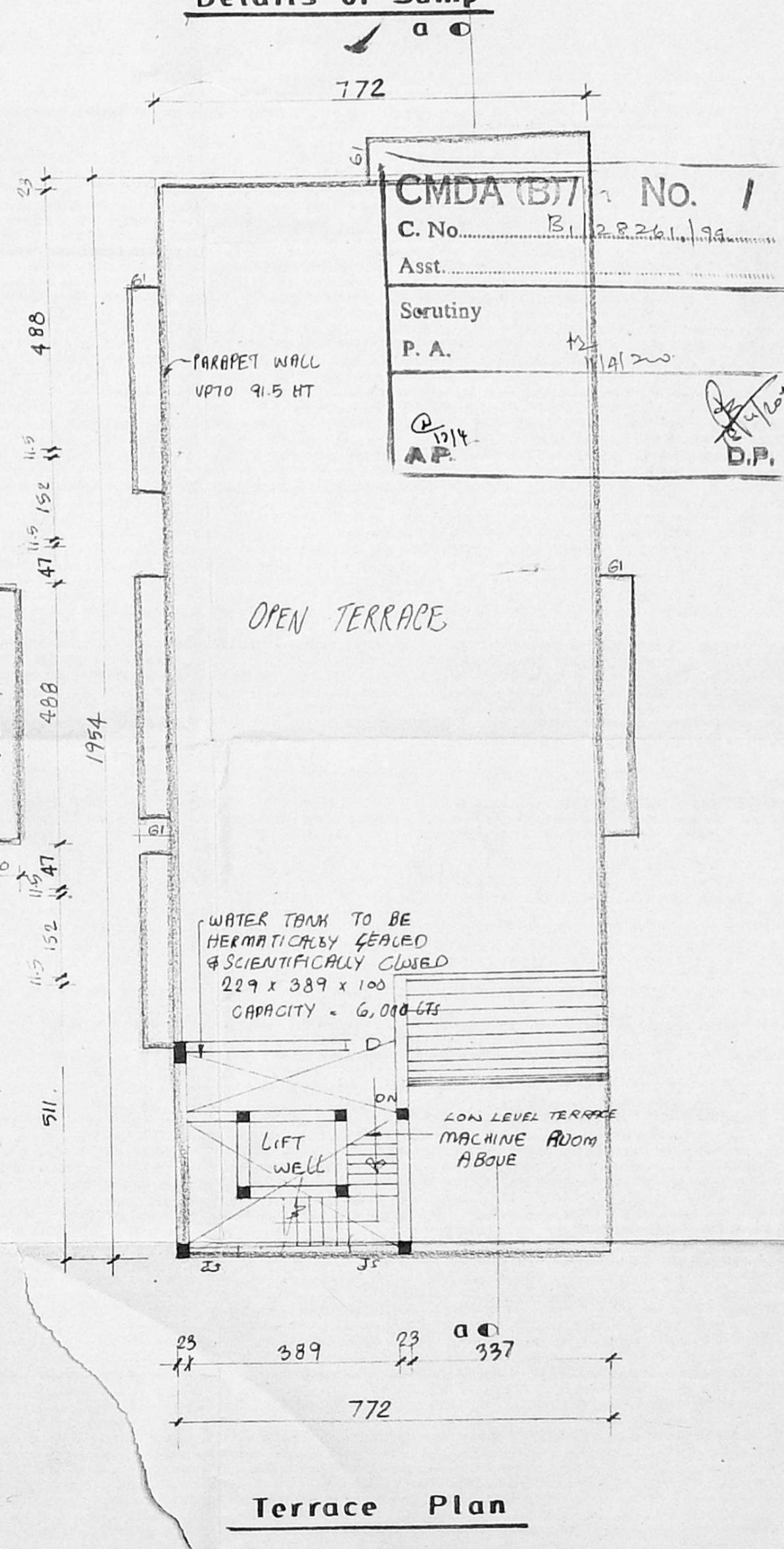

Terrace Plan

CMDA (B7) NO. 1
C. No. B/12826/99
Asst. Secretary
P. A.

Area Statement		
PLOT AREA	404.64 m ²	
4 TILT AREA	12.26 m ²	136.78 m ²
FIRST FLOOR AREA	174.56 m ²	
SECOND FLOOR AREA	174.56 m ²	
THIRD FLOOR AREA	179.90 m ²	
TOTAL BUILDUP AREA	529.02 m ²	
F.S.I. = 43.1	PLOT COVERAGE = 1-28	

FLAT-A (FIRST FLOOR)	158.56 m ²	2 CAR
FLAT-B (SECOND FLOOR)	158.56 m ²	2 CAR
FLAT-C (THIRD FLOOR)	143.70 m ²	1 CAR

Plan Showing The Proposed	
PROPOSED	
ROAD	
BOUNDARY	
SEWER LINE	
WATER LINE	
AS PER SITE	

Building At Door No.9, Plot No.20,
Choudary Colony 2nd Street,
Sterling Road, Nungambakkam, Ch-34,
R.S No. 557/3, Block No. 33,
Division No 78, Zone - VII

SCALE 1:100

SIGNATURE OF OWNER

SIGNATURE OF LICENSED SURVEYOR

Dr. T. RAMAKRISHNAN,
B.E.(Civil), M.E. (Structures)
Licensed Surveyor Class-I No: 537
CORPORATION OF MADRAS
3B, Mengeduserry Str
NUNJAMBAKKAM, CHENNAI-44